L'exemplaire filmé fut reproduit grâce à la générosité de:

Thomas Fisher Rare Book Library,
University of Toronto Library

Les images suivantes ont été reproduites avec le plus grand soin, compte tenu de la condition et de la netteté de l'exemplaire filmé, et en conformité avec les conditions du contrat de filmage.

Les exemplaires originaux dont la couverture en papier est imprimée sont filmés en commençant par le premier plat et en terminant soit par la dernière page qui comporte une empreinte d'impression ou d'illustration, soit par le second plat, selon le cas. Tous les autres exemplaires originaux sont filmés en commençant par la première page qui comporte une empreinte d'impression ou d'illustration et en terminant par la dernière page qui comporte une telle empreinte.

Un des symboles suivants apparaîtra sur la dernière image de chaque microfiche, selon le cas: le symbole ⟶ signifie "A SUIVRE", le symbole ▽ signifie "FIN".

Les cartes, planches, tableaux, etc., peuvent être filmés à des taux de réduction différents. Lorsque le document est trop grand pour être reproduit en un seul cliché, il est filmé à partir de l'angle supérieur gauche, de gauche à droite, et de haut en bas, en prenant le nombre d'images nécessaire. Les diagrammes suivants illustrent la méthode.

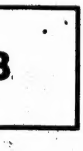

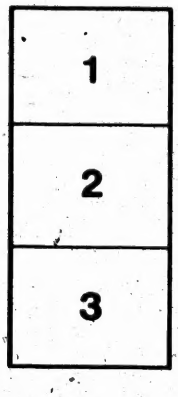

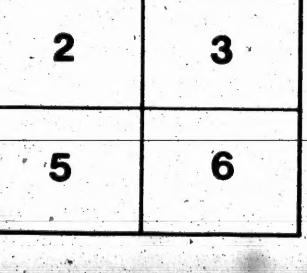

MICROCOPY RESOLUTION TEST CHART

(ANSI and ISO TEST CHART No. 2)

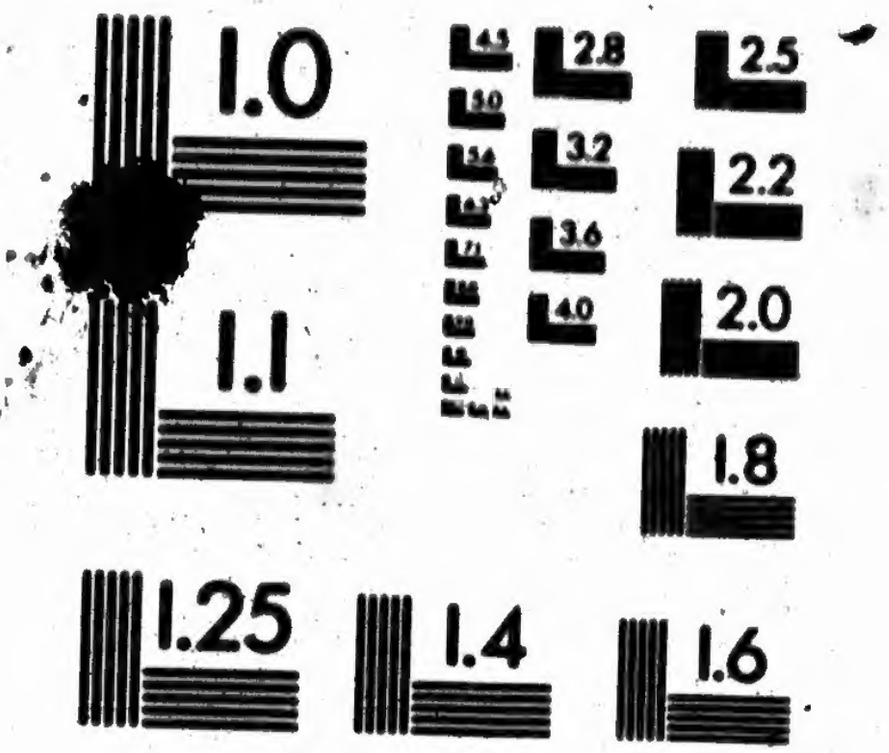

APPLIED IMAGE Inc

1653 East Main Street
Rochester, New York 14609 USA
(716) 482 - 0300 - Phone
(716) 288 - 5989 - Fax

1879. 1879.

DILWORTH'S

PRICE LIST

OF

GENERAL MERCHANDISE,

OR, ENQUIRE WITHIN UPON EVERYTHING.

THE FOLLOWING GOODS ARE KEPT IN STOCK:

Coal Oil,
Hardware,
Tinware,
Books and Stationery,
Machinery Oils,
Oils and Paints, Drugs and Medicines,
Field and Garden Seeds,
Table Cutlery,
Harvest Tools,
Confectionery,
Whips, etc., etc.

NOTICE—I don't keep Dry Goods in Stock, but I would just say, that all the Dry Goods Stores that serve the Grange are Retail Dealers. I am prepared to sell you the following lines by the piece at a less price than any dealer, because I can go to the Wholesale and select the stock to the best advantage. The quotations given in this book are by the piece, from the largest Dry Goods house in this city: in fact, they are the very Lowest Wholesale Prices, and you get them at the same price that country storekeepers pay for them.

JOSEPH DILWORTH,

GENERAL DEALER,

168 King St. East. Toronto, Ontario.

N.B.—All other Price Lists are Cancelled.

NOTICE!!

My new stock of Paris Green has just arrived which I quote now at an extremely low price, Paris Green strictly pure, 25 cents per pound. Paris Green called by the trade best, 20 cents per pound, I will put Paris Green up for you in any size parcels, say one, two, three and four pound package. If you send in your order, now I will not ask pay for it until next August, and supposing you never required to use it for potatoes, you can easily turn it into excellent use for painting purposes. You will greatly oblige me by so doing; also, if you want Ducks, Shirtings, Prints and Dress Goods, now is the best time to buy, as the Stocks have all arrived, and have the best choice.

Those Granges that have not yet ordered goods from me, I would be glad if they would give me a trial. Each member getting one of these books will examine them carefully he or she will find it to his or her advantage to order from me.

Yours respectfully,

JOSEPH DILWORTH.

NOTICE!

DON'T FAIL TO READ THIS.

Although duties have been very much advanced on nearly all kinds of goods, every article I have in stock, I will sell at the old price as long as they last, so that orders sent in as early as possible will be filled as above.

☞ Don't fail to take advantage of the above offer.

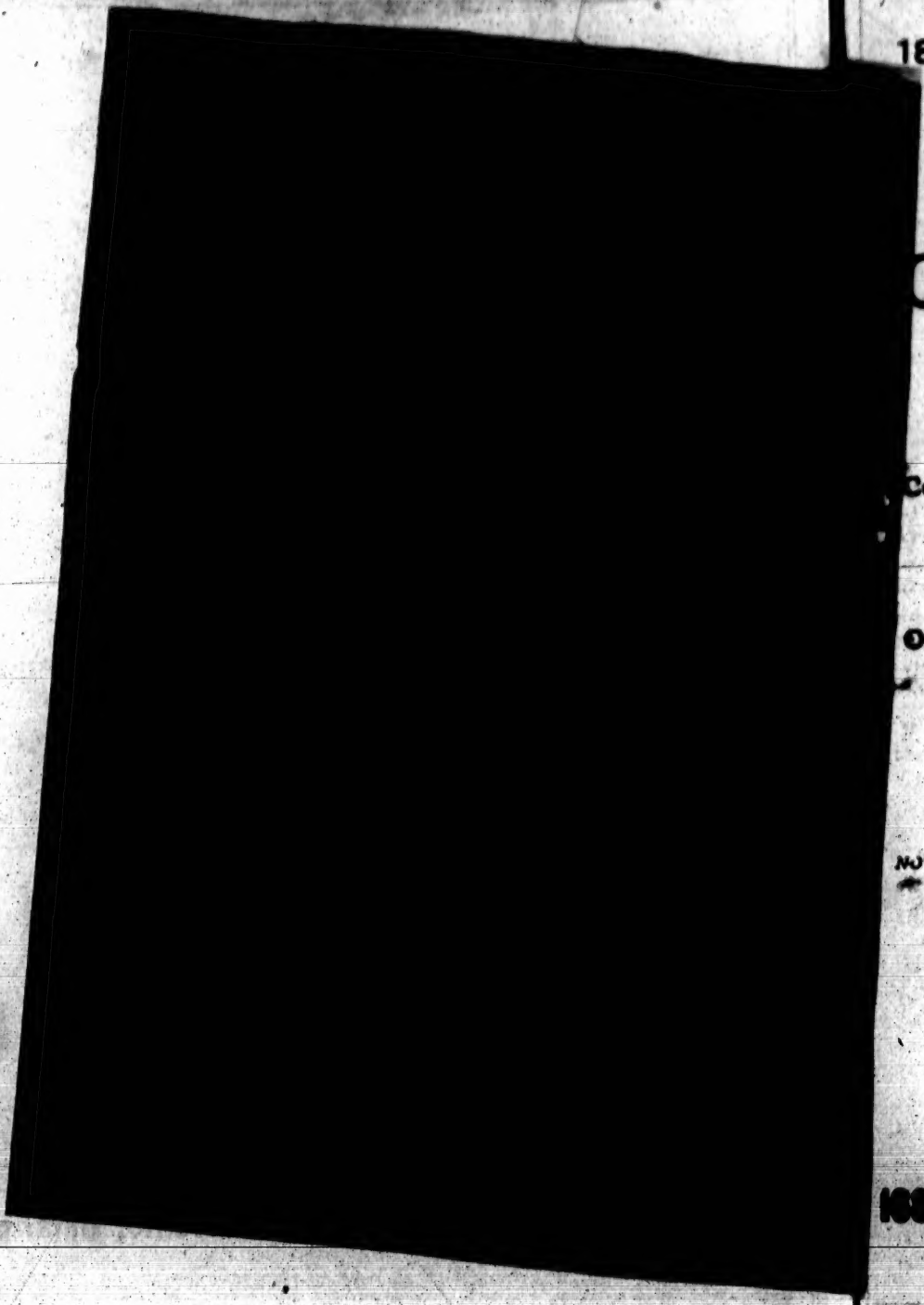

1879. 1879.

DILWORTH'S

PRICE LIST

OF

GENERAL MERCHANDISE,

OR, ENQUIRE WITHIN UPON EVERYTHING.

THE FOLLOWING GOODS ARE KEPT IN STOCK:

Coal Oil,
Hardware,
Tinware,
Books and Stationery,
Machinery Oils,
Oils and Paints, Drugs and Medicines,
Field and Garden Seeds,
Table Cutlery,
Harvest Tools,
Confectionery,
Whips, etc., etc.

NOTICE—I don't keep Dry Goods in Stock, but I would just say, that all the Dry Goods Stores that serve the Grange are Retail Dealers. I am prepared to sell you the following lines by the piece at a less price than any dealer, because I can go to the Wholesale and select the stock to the best advantage. The quotations given in this book are by the piece, from the largest Dry Goods house in this city; in fact, they are the very Lowest Wholesale Prices, and you get them at the same price that country storekeepers pay for them.

JOSEPH DILWORTH,

GENERAL DEALER,

168 King St. East. **Toronto, Ontario.**

N.B.—All other Price Lists are Cancelled.

DILWORTH'S PRICE LIST

OF

GENERAL MERCHANDISE.

I take this early opportunity of presenting you with my Price List for 1879 for the following Goods:—Hardware, Tinware, Drugs and Medicines, Whips, Stationery and School Books, Confectionery, Pocket and Table Cutlery, Garden Seeds, Harvest Tools, Machinery Oils, Paints, all kinds. All the above Goods I keep in stock, so that your orders can be filled promptly. One very important item to be considered in my dealings with you is this, that although I may price goods by the dozen or pound, I will break bulk and give you any quantity you require. My prices in this List will be found in a great many instances much lower than any previous one for the following reasons: manufacturers and producers are selling cheaper, a general depression of trade all over the world, scarcity of money, and a variety of other causes, which have had a tendency to bring down prices.

RULE 1.—I allow freight to your nearest station on all goods in this book, unless otherwise specified, so that you know exactly what they will cost you. All I ask is to make the order not less than five or ten dollars, but as much larger as you can.

RULE 2.—Any goods ordered from me, that are not what I represent them to be, can be returned at my expense, so that you have no risk to run, but before returning, please write me stating complaint, so that I may have an opportunity to explain in case of error by packer, book-keeper, clerks, etc.

RULE 3.—If after receiving this book, prices should change in price in the general market from advanced duties or scarcity of product, the Grange must abide by the result, as all business houses have to do. Some goods may decline, others advance; in either case you shall have the benefit. I will notify at all possible speed of change.

RULE 4.—Terms of payment not to exceeds thirty days, unless other special terms are agreed upon to be sent by Post Office order, or Bank draft. All orders must bear the signature of the legally elected Secretary, and Seal of the Lodge.

RULE 5.—Original cases are never charged but the cost price, will be charged for boxes. Trunks, or butter tubs for packing sundries.

RULE 6.—In Coal Oil, it is very difficult to quote a price. Every barrel of Coal Oil is marked in Imperial gallons, some dealers charge for barrels, and take it

off the oil. As a rule it is better to ship oil from Toronto, you get it quicker, especially if oil has to go north or east, the freight is less in proportion than shipping from the Refinery. I should be glad to give you quotations for Coal Oil at any time.

Remember, I never charge for Coal Oil barrels. Why? because I do not pay for them. This makes my oil at least 3 cents a gallon less than some dealers.

The oil will be shipped in good condition, free from leakage; but if on arrival, it should be deficient by leakage or shrinkage, you will have to look to the railway authorities for damages. The barrels, when they leave my place, I will guarantee to be full and free from leakage.

DRUGS AND MEDICINES.

Ammonia, Liquid	pint bottle,	$0 25
Hartshorn	"	25
Sweet Oil, pure	per pint,	80
Aloes, best	per lb.	75
Aloes, common	"	40
Borax	"	15
Blue Vitrol	"	13
Camphor	"	50
Copperas	"	4
Cream Tartar, pure	"	35
Cubebs, ground	"	30
Epsom Salts	"	5
Glycerine (in bottles)	per doz.	60
Glycerine	per lb.	30
Hellebore	"	25
Sugar Lead	"	20
Magnesia	per pkge,	3
White Rosin	per lb.	4
Black Rosin	"	3
Black Pitch	"	3
Glauber Salts (for cattle)	"	3
Sulphur, best	"	6
Canary Seed	"	7
Hemp	"	7
Concentrated Lye (for making soap)	per doz.	1 50

			Retail.
Sedlitz Powders	per box,	$0 15	$0 25
Sweet Spirits of Nitre, pint bot., each,		40	60
" " small bot., per doz.		60	10
Pine Tar (in 5 gall. tins)	each,	1 50	2 00
" (in bottles)	per doz.	1 50	20

			Retail.
Hair Invigorator (for the hair)	per bot.	65	1 00
Lightning Pain Remover	per doz.	1 50	25
Genuine Electric Oil	"	1 50	25
Dandelion Pills (for stomach and liver)	"	1 80	25
Cooper's Antibilous Pills	"	1 50	25
Wilson's Worm Powders (for children)	"	1 80	25
Wilson's Worm Lozenges (for children)	"	1 80	25
Rat Poison (in boxes)	"	1 56	25
Cough Balsam (in bottles)	"	1 80	25
" (large bottles)	"	7 80	1 00
Healing Ointment	"	1 80	25
Sticking Salve (in sticks)	"	60	..
Golden Ointment	"	1 80	..
Quinine Wine	per qrt.	65	1 00
Derby Cattle Food	per box.	65	1 00
Old Country Cattle Food, equal, if not better, than Devonshire	"	60	..
Absoline, a positive cure for baldness and falling hair		35	50
Condition Powders (for horses),	per pkg.	15	25
Compound Syrup Extract Hypophosphites	per bottle	75	1 25
Violet Cream (for chapped hands)	per pot.	17	25
Winter Fluid	per bottle,	15	25
Smith's Brown Oil	per doz.	1 80	25
Horse and Cattle Liniment	"	1 80	25

HARDWARE.

Sundries.

Auger Bits, half dozen assorted up to 1 in., per set, $1 25
Augers, long, with eyes ..
Augers, long, bright with nut ..
Barn Door Latches, very heavy ... per set, 20
" Hangers ... per pair, 35c. 40c. 50c & 55
" Rail for ... per foot, 3
" Hinges to Screw, up to 14in. per lb. 6
" " to Drive, from 14in. up, " 5½
" " with nuts " 6½
" " to Screw, from 14in. up, " 5
Blacksmith's Vice, all sizes " 14
Bull Rings, steel ... each, 20
Bull Rings, Copper " 35
Boot Jacks, good " 25
Brasses, for Bits " 30 & 90
Boring Machines, for building straight, with auger bits " 6 00
Boring Machines, for building angular, with auger bits " 7 00
Bevels T ... each, 35c, 40c, 50c & 60
Bolts for Doors, 5 inch ... each, 7
" " 6 inch " 9
" " 7 inch " 10
" " 8 inch " 11
Barn Door, Pulls, flush " 7
Bench Screws, wrought iron 1¾ in. diameter " 50
Bench Screws, wrought iron 2¼ in. diameter " 55
Bench Screws, wood large " 45
Curry Combs, wood handle, 2 bars on back, very good " 15
Curry Combs, malleable iron tinned, very strong " 20
Curry Combs, cheap " 5c & 10
Curry Cards " 7
Coat and Hat Hooks ... per doz. 10c, 15c & 20
Cupboard Locks ... each, 8
Cupboard Knobs " 8
Coil Oil Tops, best ... each, 50c. 60c 75
Door Bells, Lever, No 500, complete, each. 1 00
Door Bells, Lever, No. 1121 silver plated, complete " 1 80
Dover Egg Beater, best in the world " 37
Dark Lanterns " 90
Files for Cross Cut Saws, best, 8 inch " 20
" " " " 10 inch " 28
" 3 square ... each, 6c. 8c. 10c. & 12
Gimlets ... per doz. 5c & 75

Sundries.

Horse Shoe Pincers ... each, 60c & 75
Hammers, Carpenter's solid steel ... " 75
Hammers, steel faced ... each, 35c, 50c & 40
Locks, mortice, with white knobs, complete ... each, 30c, 40c & 65
Locks, rim with white knobs, complete, each, 30c, 45c & 75
Lock's Pad ... each, 8c, 10c, 15c & 20
Latches, Thumb ... each 30, 40 & 5
Mouse Traps, require no setting, the best I ever saw ... each 25
Meat Cutters ... each, $1 60, $1 75 & 2 25
Measuring Tapes ... each, 35c & 40
Mollesian Tape ... each, 20c, 25c & 35
Mills Coffee, iron hopper ... each, 50
" for post " 40
" Metal " 60
Planes, Smooth ... each 65c & 75
" Jack " 70c & 80
" Fore ... each 90c & $1 50
" Jointer " 1 00 & 1 15
" Bead, all kinds, a great variety
Picture Nails, brass ... per doz. 10c
" porcelain heads " 20c
Smoothing Irons ... per lb. 45c
" " Mrs. Potts, no equal .. per set 1 80
Scissors ... each 10c., 15c., 25c., 30c., 75c
Steel Squares ... each 1 25, 1 80, 1 75
Iron " ... each 20c., 25c., 35c
Screw Drivers ... each, 4 in. 15c.; 6 in. 20c
Screws, all sizes, at 40 per cent. less than list price
Sash Fasteners ... per doz. 40c. & 80
Saw Sets, for hand saws, lever ... each 25c. & 40c
" " cross-cut saw, lever ... each 60c
Spirit Levels ... each 60c., 75c. & 1 00
Try Squares, each 3in. 20c., 6 in. 40c., 9in. 50c., 12in. 60c ...
Hinges, T., heavy ... per lb. 6½c
" Butt, a great variety
" Strap ... per lb. 6½c
Weigh Beams ... per 100 lbs 65c
Quilt Frame Clamps ... per set 85c
Grind Stones, all sizes ... per lb. 1½c
" Mountings ... per set 50c
" " with Flange " 55c
Wrenches, each, 6in. 25c., 8in. 35c. 10in. 45c., 12in. 50c., 15in. 75c ...
Clothes Lines, wire, 100 ft. galvanized ... each 60c
Fence Wire, galvanized, per bdl. of 83 lbs., No. 8 $2 50; No. 9, $2 00; No. 10, $1 70 ...

HARDWARE.

CONTINUED.

Sundries.

Seesawed Felloes, 4 feet.....each, 20c. 40c & 85
Morking Gauges .....each, 10
Cutting Gauges ..... " 30
Mortise Gauges ..... " 75
Glue Pots..... each, 30c. 60c. 75c & 1 00
Rat Traps .....each, 50
Apple Parers ..... " 60
Revolvers, called the Prairie King, with one box cartridge, complete 2 75
Carpet Tacks.....dozen papers, 14
Trace Chains, 7 feet .....per pair, 65
Tug Chains..... " 40
Glues ..... wholesale market price.
Steelyards, to weigh 50 lbs.....each, 55
" " 150 lbs..... " 90
Cow Chains, open or close ring, each, 25c. 30c & 35
Bells ..... at market prices.

Axes, Edge Tools, Etc.

Axe, Lumbermen's Pride, single steel..each, $0 85
" " " double steel, " 1 05
" The Victor..... " 85
" Woodmen's Friend ..... " 90
" The Patten ..... " 75
" Welland Vale Patent Steel ..... " 60
The above, in dozen lots, a further reduction in price.
Carpenter's Draw Knives, capped and ferruled, best made, 6 inch .....each, $0 50
Ditto, 7 inch..... " 55
" 8 " ..... " 60
" 9 " ..... " 65
" 10 " ..... " 70
" 11 " ..... " 75
" 12 " ..... " 80
Shingle Knives, 12 inch ..... " 85
" " 13 " ..... " 90
" " 14 " ..... " 95
Socket Firmer Chisels, handled, ¼ inch, " 25
" " " " ⅜ " " 25
" " " " ½ " " 25
" " " " ⅝ " " 30
" " " " ¾ " " 30
" " " " ⅞ " " 35
" " " " 1 " " 35
" " " " 1¼ " " 40
" " " " 1½ " " 45
" " " " 1¾ " " 45
" " " " 2 " " 50
" " " " 2 " " 55

Axes, Edge Tools, Etc.

Socket Firmer Chisels, handled, 12 in one box, complete .....each, $ 25
Carpenter's Framing Chisels, handled, ¼ inch, " 40
" " " " " ⅜ " " 40
" " " " " ½ " " 40
" " " " " ⅝ " " 45
" " " " " ¾ " " 45
" " " " " ⅞ " " 50
" " " " " 1 " " 55
" " " " " 1¼ " " 60
" " " " " 1½ " " 65
" " " " " 1¾ " " 70
" " " " " 2 " " 75
Socket Firmer Chisels, handles, assorted, per dozen, 55
Framing Chisel Handles, assorted, " 70
Corner Chisels, Handled, 1 inch .....each, 95
" " " " 1¼ " ..... " 1 00
" " " " 1½ " ..... " 1 10
Railroad Picks ..... " 85
Shingling Hatchets, best..... " 50

Cross Cut Saws.

Genuine Peter Lance Tooth, set and sharpened .....per foot, $0 85
The Improved Ontario, set and sharpened ..... " 50
The Champion Cross Cut Saw, set and sharpened ..... " 50
The Hook Tooth, set and sharpened ..... " 50
The Tuttle's Patent..... " 50
The Lightning Tooth, set and sharpened ..... " 50
The Common Tooth, set and sharpened ..... " 45
Patent Saw Handles.....per pair, 50c & 60
Buck Saws, framed, set and sharpened, best .....each, 75
Buck Saws, with patent frame ..... " 1 00
Hand Saws, No. 10 ..... " 75
" No. 9..... " 95
" No. 8, good ..... " 1 20
Meat Saws, best made, 12 inch..... " 75
" " 14 " ..... " 85
" " 18 " ..... " 1 20
Compass Saws, 10 inch ..... " 35
" 14 " ..... " 40
" 18 " ..... " 45
Mulay Saws, Circular Saws, Mill Saws and Gang Saws, when required, please write for quotations, and explain dimensions of saw required.

HARDWARE.

CONTINUED.

Harvest Tools.—Spades, Shovels, Etc.

Jones' d. handle, square point shovels, polished steel ..... each,	$1 10
Jones' d. handle shovel, round point polished steel ..... each,	1 10
Jones' long handle, square point shovel, polished steel ..... each,	1 10
Jones' long handle, round point shovel, polished steel ..... each,	1 10
Jones' d. handle spades, polished steel each,	1 10
Jones' long handle spades, polished steel ..... each,	1 10
No. 30 Rowland's d. handle, extra railroad steel shovels ..... each	1 05
No. 38 Rowland's d. handle, extra R. R. spades ..... each,	1 10
No. 6 Rowland's d. handle, square point shovels ..... each,	1 00
No. 8 Rowland's long handle, round point steel shovels ..... each,	95
No. 9 Rowland's long handle, square point steel edge shovels ..... each,	1 00
No. 63 Rowland's steel spades, d. handle "	1 00
No. 73 Rowland's draining spades, solid steel ..... each,	1 10
No. 97 Lutz's steel shovels, long handle, round point..... each,	80
No. 98 Lutz's steel shovels, long handle, square point..... each,	85
No. 99. Lutz's d. handle shovel, round point, steel ..... each.	85
No. 101 Lutz's d. handle steel spades.. "	85
No. 104 Lutz's long handle steel spades "	85
No. 150 Davis's d. handle square point shovels ..... each,	65
No. 151 Davis's long handle, square point shovels, polished..... each.	65
No. 152 Davis' long handle round point shovels ..... each,	65
No. 153 Davis' long handle spades, polished, ... each,	65
No. 154 Davis' d. handle spades, pol... "	65
No. 193 Thomas' grain scoop shovels, polished steel, No. 2..... each,	1 00
No. 194 Thomas' grain scoop shovels, polished steel, No. 4..... each.	1 05
No. 213 Quaker City, half polished, scoop shovels, size 2 ..... each,	90
No. 213 Quaker City, scoop shovels, size 4 "	95
No. 203 Davis' scoop shovel, size 2..... "	75
No. 203. " " " " 4..... "	85

Harvest Tools, Manufactured by the Cayuga Mf'g Co.

These goods are acknowledged by all farmers who have used them to be far superior to any other manufacture. The handles I will guarantee to be all of second growth ash, and the steel is guaranteed by the manufacturer to be of the very best quality. I would further add that to save making out two price lists. I will give you some Canadian manufacture, but, remember, the handles are nearly all made from old wood, and the prongs from patent steel. I can do them for 15 per cent. less than this list.

Cayuga 2 tine hay fork, plain ferrule... each	45
" 2 " " " strap & " .... "	50
" 3 " " " plain " .... "	57
" 3 " " " strap & " .... "	65
" manure fork, 4 tine, plain ferrule "	85
" " " 4 " strap & " "	90
" No. 15, barley forks, 4 tine, with guard ..... each	1 10
" " barley forks, 4 tine, without guard..... each,	75
No. 1, weeding hoes, best, 6 teeth, solid steel ..... each	65
No. 3, weeding hoes, 6 teeth, malleable iron..... each	45
Cast steel polished socket hoes, Cayuga "	55
" " solid shank " " "	50
" " turnip hoes, 9 to 10 in. blade socket ..... each,	55
Cast steel polished turnip hoes, 9 to 10 in. solid shank..... each	50

Grass Scythes.

Ready for Grass, best..... each	$1 00
The Racer..... "	1 00
Cheap Scythes..... each 60c. &	75c
Smith's Wedge and Ring Fastenings..... each	40c
" " " " " best... "	50c
" Patent Heel Fastenings..... "	60c
Scythe Stones, Amherst Star, best for general use, 3 doz. in box..... per doz	60c
Scythe Stones, Indian pond..... "	50c
Hay Knives, best solid steel, T or L hdl. each	$1 05
Harvest Gloves.....	
" "	
" "	
Axe Handles ..... each 10c., 20c. and	30c
Fork Handles, all prices, not ferruled, each 10 &	15c

HARDWARE.

CONTINUED.

Scales.

I consider a cheap scale the dearest scale. Never buy scales unless the bearings are made of steel. The following are all steel bearings, manufactured by Gurney & Wison, the best makers in the world.

Family Platform, to weigh from ¼oz. to 240 lbs.		$20 00
Family Platform	not steel	8 00
Counter Scale, to weigh from ½ oz. to 56 lbs.	steel	6 00
Iron Salmon, to weigh from ½oz. to 12 lbs.	steel	5 00
Cheap Butter Scales, to weigh from ½lb. to 2 lbs.	not steel	1 50
Portable Platform, to weigh 600 lbs.		40 00
" " drop lever, very heavy, to weigh 1000 lbs.		35 00

Table Cutlery.

The following represents one dozen (12) knives and 12 forks. Nimm & Winterbottoms, manufacturers.

No. 7126, three pin, rosewood handle, per doz.		$1 50
No. 7126, " white bone hdl.	"	1 75
No. 7130, " black ebony hdl., bolstered	"	2 10
No. 7029, bolstered at each end, hdl. oval French forks, steel	"	2 20
No. 7026, three pin white bone hdl., bolstered	"	2 40
No. 7030, bolstered at each end, French forks, steel	"	2 50
No. 7050, R. bolstered at each end, ebony wood, steel	"	2 55
No. 5130, white bone, bolstered at each end	"	2 70
No. 60, brown wood handle, common	"	1 00

Roger's Table Cutlery.

No. 3330, three pin, white bone	per doz.	$3 00
No. 3398, " black ebony	"	2 75
No. 3405, " cocoa wood	"	2 65

American Table Cutlery.

These goods are beautifully finished and are very substantial. I am quite sure they will please anyone.

No. 2102, inlaid bolstered rosewood hdl., can't come off	per doz.	$2 50
No. 2302, inlaid bolstered ebony	"	2 60
No. 3002, " " at each end of hdl.	"	2 90

American Table Cutlery.

No. 0130, Skinning Knives, 6in. 35c., 7in. 40c., 8in. 50c.		
No. 0130, Butcher Knives, bolstered, 6in. 50c., 7in. 55c., 8in. 40c.		
No. 831, Roger's Butcher Knives, 5in. 15c., 6in. 20c., 7in. 25c., 8in. 30c.		
No. 833, Roger's Butcher Knives, rosewood, 6in. 30c., 7in. 35c., 8in. 45c.		
No. 836, Roger's ebony handle, 5in. 30c., 6in. 35c., 7in. 40c., 8in. 50c.		
No. 900, Putty Knives, square point	each	15c
No. 2107, " " " "	"	20c
No. 1731, " " round point, notched	"	25c

Pocket Cutlery.

No. 330, Fraser's 2 blade, brass bolstered, good	each	$0 35
No. 139, Fraser's 2 blades, white handle, good	each	20
No. 149, Fraser's 1 blade, white handle, good	each	20
No. 193, Fraser's 1 blade, black handle, good	each	20

Joseph Roger's Pocket Cutlery.

18,230, White bone handle, two blades,	each,	$0 40
18,230, Buffalo handle, two blades	"	40
18,234, White handle, best, two blades,	"	45
18,234, Buffalo " " "	"	45
18,277, White handle, one blade	"	25
18,277, Buffalo " "	"	25

Tablespoons, Etc.

Tablespoons, tinned, common	per doz.	$0 25
" " good	"	30
" electro plate, best A 1,	"	55
" " " b quality	"	40
Teaspoons, tinned, cheap	"	15
" " best	"	17
" pure nickle, per doz., 60c., 75c. &		90
" silver-plated, 41 quality, best made	per doz.	3 00
" silver-plated, B. quality, next best made	per doz.	2 40

Wade & Butcher's Razors.

No. 1, small narrow razor	each	$0 25
No. 2, medium size, hollow ground	"	35
No. 3 full size, India steel, hollow ground	"	50
No. 4, " " " extra	"	60
No. 5, large, heavy, best made	"	75
Shaving box, shaving brush and soap, all for		30

FARMING IMPLEMENTS.

Fifteen Glorious Victories for the Royal Reaper in 1879.

PLEASANT REMEMBRANCES OF 1879.

WELCOME TO 1879.

1.—**Honourable Mention**—Great Paris Exhibition.

2.—**Grand Silver Medal**—Glasgow trial, Scotland, over American and European Machines.

3.—**Sweepstakes**—Summerside trial, P. E. I., over Canadian and American Machines. Fifteen Royals sold during the match.

4.—**Diploma** at Picton, over Whitby Harvester, Maxwell Newcastle Harvester, Kirby No. 3 and Brampton Royal.

5.—**Glorious Victory** at Ameliasburg trial over Whitby Harvester. The Royals sold as a result.

6.—**Sweeping Victory** at Lindsay trial over Whitby Harvester, Whitby Johnston, Maxwell and Champion. Eight Royals sold on the ground. The Kirby men caused this match, but refused to compete although having a Kirby there.

7.—**Victory** over Whitby Harvester at Cannington Trial.

8.—**Victory** over Matchless and Harvest Queen at Erin trial.

9.—**Victory** over Noxon's Standard at Gloucester trial.

10.—**Victory** over Maxwell at Crappand trial P.E.I.

11.—**Victory** over Kirby No. 3 at Murray Harbour, P. E. I.

15.—**Four Sweeping Victories** in the County of Oxford over the Noxon's Standard, Champion and Iron Frame Johnston, on the farms of Messrs. Haley, Monk, Snell and Stover.

The only Canadian Reaper that has won High Distinction at the last three world's exhibitions.

Philadelphia, Grand Medal and Diploma, 1876.

Sidney, Highest Medal and Diploma, 1877.

Paris, Honourable Mention, 1878.

☞ Cash prices and credit prices furnished on application. ☜

FARMING IMPLEMENTS.

CONTINUED.

STUMPING MACHINES.

IT PAYS TO USE THEM.

Farnsworth's Stumping Machines are acknowledged to be the best ever invented, it has competed before the public a great many times, and always came out victorious. Hundreds of testimonials. In districts where stumps are numerous it certainly will pay every farmer to use them, and, under the Grange System, you could utilize the machine to great advantage. Three or four of you club together and buy a machine, you can take out all your stumps and then sell the machine for nearly what it cost you. Guaranteed to give satisfaction or no pay. The price on long credit as follows:

No. 1 Machine for light land	$130 00
No. 2 Machine for medium soil	150 00
No. 3 Machine for heavy land, will pull anything	175 00

The above price is what they cost you put in the field in working order. If you putt hem up a reduction of $15.00 is made on above prices.

If a number of Machines are taken in a Grange I will make you a fair reduction on above prices, or, if cash is paid, an additional 10 per cent. will be made, nothing in the world can pay you better than a stumping machine.

Any kind of implements that you like to get at wholesale prices, write to me for quotations. You can save from $5.00 to $20.00 by so doing.

CONFECTIONERY.

Mixed candies, best	per lb.	$0 15	Mottoes	per lb.	$0 25
Bull's eyes	"	16	Chocolate drops	"	25
Acid drops	"	20	Gum drops	"	20
Peppermint lozenges	"	22	Hoarhound candy	"	20
" " extra strong	"	30	Cayenne pepper lozenges	"	25
Conversation lozenges	"	22	Ginger Lozenges	"	25
Sugar sticks	"	16			

SCHOOL BOOKS & STATIONERY.

First Book, 1st part	per doz.	$0 48
" 2nd "	"	84
Second Reader	"	1 10
Third "	"	3 36
Fourth "	"	4 80
Fifth "	"	5 04
Sixth "	"	5 04
Companion to the Reader or spelling book	"	1 32
Campbell's Modern Geography and Atlas, 5th edition, thoroughly revised	each	66
Smith's Hamblin Arithmetic	"	60
Smith & McMurchy's Elementary Arithmetic	each	30
Smith & McMurchy's Advanced Arithmetic	each	40
Kirkland's Arithmetic	"	30
Mason's English Grammar	"	60
Davies' Introduction to Practical Grammar	each	20
Morris' English Grammar	"	80
Swinton's New Language Lessons	"	80
Collin's History of British Empire	"	40
Pott's Euclid	"	60
Lovell's large Geography	"	75
" Geography, easy lessons	"	40
Illustrated Pronouncing Pocket Dictionary	each	12
Walker's Pronouncing Dictionary	"	25
Webster's 3000 engraving, colored plates, very large	each	10 00
Hamblin Smith's Algebra	"	70

Note Paper, extra heavy	per ream	$0 50
" best commercial	"	2 00
" commercial	"	1 60
" med	"	1 20
" common	"	1 00
Foolscap Paper, very heavy	"	3 50
" good	"	3 00
" med	"	2 75
" ordinary	"	2 50
Envelopes, best white, 10 pkgs	per box	60
" " assorted	"	50
" cheap, 20 pkgs	"	50
Fancy note paper and envelopes	per pkg	15
Lead Pencils No. 4	per doz.	5
" " 6	"	10
" " 10	"	10
" " 20, best rubber tips	"	24
Carpenter's pencils, No. 5	"	20
" " best	"	35
Pen holders, good	"	6
" long handle	"	10
Pens, Gillot's	per box	50
" Lorne, good	per gross	50
Day books	each	50
Ledgers	"	75
"	"	1 00
Pass books	per doz.	24
"	"	50
"	"	35
Copy books, head lines	"	60
" Beatty's head lines	"	50
" plain	per doz. 35c., 50c. &	60

COMBS AND BRUSHES.

India rubber dressing combs, 7½in. long, best	each	$0 15
India rubber dressing combs, 7½in. long	"	10
India rubber fine combs, No. 12	"	5
Horn dressing combs, best, 7½in. long	"	15
" " No. 1, 7½ in. long	"	12
Horn fine combs, best	"	10
" dressing combs, 5in. long	"	5
Circular combs, plain	"	4
" fancy	"	7
"	"	10
Tooth brushes, No. 20	"	5
" " 22	"	10
" " 24	"	15
Hair brushes, " 18	"	15
" " 20	"	20
" " 40	"	45

Hair brushes, No. 19, all bristle	each	$0 50
" " 25, "	"	60
" " 30, "	"	75
" " 45, "	"	90
Shaving brushes, No. 5	"	5
" " 12	"	10
" " 16	"	15
Shaving boxes, No. 60	"	15
" soap, best	per cake	5
Goggles, in boxes	per pair	15
Glass cutter and putty knife combined, each		15
Ladies back combs, fancy	each 150., 20c. &	25
Purses, buck skin	each	10
" plain for bills and silver	"	25
Large pocket wallets, for papers and bills	"	85

SEEDS.

I have only put on my list a few kinds, but every kind I sell at equally low price. My Turnip seeds are all procured from reliable growers in Europe; the prices quoted are very low when you take into consideration the quality of the seeds. Having arranged for my seeds last fall, I am able to sell them as low as any other importer in Canada. Please compare my prices with other lists. I trust you will order your seeds now, so that you can have them before prices advance, as often they do later in the season. Please take advantage of prices and order now.

Turnips.

Bangholm's Improved Purple Top Swede,	per lb.	$0 16
Skirving's	"	15
Sutton's Champion	"	16
East Lothas	"	16
Laing's	"	23
Carter's Imperial	"	18
Westbury	"	18
Matson's	"	16
Marshall's	"	16
Ashcroft's	"	16
King of Swedes	"	16
Shamrock	"	18
Green Top Swede	"	18
White Swede	"	18
Yellow Aberdeen Purple Top	"	18
Yellow Aberdeen Green Top	"	18
Large White Globe	"	18
Green Top White Globe	"	18
Red Top White Globe	"	18
Greystone	"	18
Improved Purple Top Mammoth, decided improvement upon the Greystone	"	21
Beck's Six Week's	"	40
Flat Dutch	"	30
Orange Jelly	"	30
Early Stone	"	30
Read Top, Strap Leaf (the best market Garden Turnip)	"	30
Yellow Tankard	"	25
London Market	"	25
Early Snowball	"	25

Cabbage.

Early Oxheart (French)	per lb.	$1 80
Large York	"	90
Sugar Loaf	"	1 40
Winningstadt (Surrey)	"	1 75
Large Drumhead	per oz.	05

Cabbage.

Premium Flat Dutch	per oz.	$0 06
Late Quintal (French)	"	13
St Denis	"	13
Savoy Drumhead	"	10
Savoy Green Globe	"	10
Large Red Pickling	"	13
Bood Red (extra)	"	15
Red Drumhead	"	20

Carrots—Clean Rubbed Seed.

Early Scarlet Horn	per lb.	$0 60
Half Long Scarlet Nantes	"	75
Half Long Lsc, new	"	1 00
Scarlet Intermediate	"	45
Long Red without Core, new	"	85
Long Orange	"	40
Fine Altringham	"	40
Fine Long Red	"	40
Large White Belgian	"	25
Large English Seed	"	25
Large Yellow Belgian	"	40
Green Top Orthe Belgian	"	25

Mangel Wurtzel.

Carter's Mammoth Long Red (grows to an immense size)	per lb.	$0 20
Long Red	"	17
Yellow Globe	"	17
Long Yellow	"	17
Red Globe	"	15
Yellow Intermediate	"	22

Any assortment you wish of these garden seeds put up. Those retailed at 5c a paper, I charge you 25c. a paper; those retailed at 10c a paper I charge 5c.

MACHINERY OILS.

Seal Oil, Straw, by the barrel.....per Gallon	$0	50
Seal Oil, Straw, in 5 gallon tins, no charge for tin.....per gallon		60
Pale Seal Oil, refined, by the barrel, "		60
" " in 5 gallon tins, no charge for tins.....per gallon		70
Virginia XXX lubricating oil, by the barrel per gallon		45
Virginia XXX lubricating oil, in 5 gallon tins, no charge for tins .....per gallon		50
Seal Oil, pale refined, in 1 gallon tins, no charge for tins .....each	$0	75
Lubricating oil, by the barrel, best Canadian.....per barrel	5	00
Lubricating oil, common..... "	4	00

Axle Grease.

Axle grease, in bulk .....per lb.		4½
" the very best....per doz. boxes	1	00

CROCKERY,

Of Best White Stoneware and Latest Patterns.

Tea cups and saucers, with handles, best per dozen.....	$1	00
Tea setts, 44 pieces.....	2	50
Toilet sett, for bedroom, consisting of jug, basin, covered chamber, soap dish and brush dish.....	2	00
Toilet setts of jug and basin, covered chamber	1	40
Dinner plates .....per doz.		95
" small..... "		85
Desert plates..... "		75
Covered vegetable dishes,		
No. 7 .....each		50
No. 8 ..... "		55
" 9 ..... "		60
" 10 ..... "		70

Chinaware.

China tea setts, with gold band, per sett of 44 pieces ..... $5 00 and 6 00

All other kinds of dishes supplied to order at the very lowest price.

Lampware.

Lamp Chimneys, plain, large.....per doz.	$0	80
" crimp top, large .. "		85
" medium, plain .... "		45
" " crimp top "		60
Wicks in rolls, medium, 30 feet....per roll.		18

WHIPS AND SADDLERY.

No. 1 whip, 5 feet, small light .....each.	$0	15
No. 4 whip, 5½ feet, black, cheapest whip I ever saw..... "		25
No. 43 whip, 6 feet, black ..... "		35
No. 46 whip, 6½ feet, two carved silver plated ferrules, beautiful whip... "		75
No. 133, a very handsome whalebone whip, with gold plated mountings, 6 feet ..... "	1	10
No. 12, a substantial whip, 6½ feet, whalebone..... "		90
No. 131, plain black rawhide combination, 7 feet, I believe the most substantial whip in the lot...2/. "	1	00
No. 1, black silver mountings, 6 feet, "		45

Allow me to send one of each of these whips, and I am sure you will be pleased with them.

Team whips.....each, 3/0. &	4	00
Fancy web halter, throat and chin strap leather, without strap ..... each,	$0	50
Riding saddles, complete, each, $8 00, retail	10	00
English " " " 10 50 "	15	00
Riding bridles, with bits .....each,	1	00
Hook hames, with straps ..... per pair,		80
Snaps, German, for leather straps, ⅝ or 1 in.....per doz.		35
Snaps, German, breast, 1½ in..... "		80
English lock snaps, bright, ⅝ in..... "		35
" " " large..... "		55
Halter snaps and rings, included ... "		60
Leather halters and leather shank, first-rate..... each,	1	00
Light single harness	20	00

I keep the above goods in stock.

TRUNKS.

I can give you trunks at all prices, some of them as cheap as you pay for packing cases.

No. 63, imitation leather, loop iron bands, 4 slats.

24 inch	each	$0 63
28 "	"	90
32 "	"	1 00
36 "	"	1 20

No. 81, imitation leather, wide sheet iron on ends, tin clamps, 4 slats.

24 inch	each	$1 00
28 "	"	1 20
32 "	"	1 45
36 "	"	1 70

Dominion imitation hartford, 8 slats tipped with tin and iron clamped, wide stamped sheet iron on ends, catch bolts, hat and glove box, parasol till, full in lid, etc.

28 inch	each	$2 60
30 "	"	2 90
34 inch	each	$3 30
36 "	"	3 75

Lady's imitation, tray with two tills, with sheet iron on ends of trunk, tin clamps, straps, etc.

28 inch	each	$1 70
30 "	"	1 90
32 "	"	2 15
34 "	"	2 40
36 "	"	2 80

Leather and zinc covered trunks. Can be sent if required, from $2 00 to $5 00 each, according to style and finish.

Splendid value in cheap satchels.

14 inch, with lock and key	each	$1 00
16 " " "	"	1 20
18 " " "	"	1 30
20 " " "	"	1 40

LAUNDRY MACHINES.

THE IMPROVED WRINGER.

Is constructed with a strong, neat, galvanized iron frame. The patent lever pressure, closes the springs as the rolls are opened, thus increasing the pressure according to the size of the article, as well as avoiding liability of breaking springs. The pressure of the rolls is relieved when not in use. It is secured to the tub with an eccentric, thus dispensing with thumb screws.

This Wringer combines more good qualities than any other, and has no equal.

Price	each.	$ 5 00
Price	per doz.	48 00

IMPROVED WASHING MACHINE.

Is also constructed with strongo, neat, galvanised iron frame, thus avoiding danger of rust about screws and nails as well as of warping out of shape by water soaking. The rubber covered roll precludes all liability to break buttons.

This is the smoothest working, simplest and most efficient Washing Machine in the market.

THE DOMESTIC MANGLE.

Is something new. It can be attached to the table, is substantial, neat and cheap. No household is complete without it.

SEWING MACHINES.

NOTICE.—The No. 1, 2, 3 and 7 are those Machines most sold, but of course the machine part is all the same, simply the difference in the stand.

Do not let this opportunity pass, if you want a good Machine. You can make anything, from the finest muslin to clothing or leather work. It is grand machine. If you are short of cash, I will make terms to suit you; pay it in instalments, if you wish.

TERMS:—If the machine is not what I say it is you can ship it back to me and I will pay charges each way. You can have it on trial for one week.

JOSEPH DILWORTH.

White Sewing Machine.

Is the one to be desired above all others; and with this result in view, we beg to call your attention to a few of the many advantages combined in the WHITE, viz.:

1st.—It is the lightest running Shuttle Sewing Machine.

2nd.—It has more capacity and power than any other Family Sewing Machine.

3rd.—It is not complicated with cog-gears or large cams.

4th.—It is the simplest and best constructed Machine.

5th.—Its working parts are case-hardened iron or steel, and so arranged that any wear can be taken up simply by the turn of a screw.

6th.—It has a steel feed on both sides of the needle.

7th.—Its shuttle is comparatively self-threading, made of solid steel, and carries a larger bobbin than almost any other Family Sewing Machine.

8th.—Its works are all exposed and free from dust, and so arranged that neither the garment being sewed, nor the operator will become oiled.

9th.—It has a device by which bobbins can be filled without running the ENTIRE machine, thereby relieving it from the wear for this purpose also relieving the operator of the necessity of removing the work or attachments, as is the case in nearly all other machines.

10th.—It is elegantly ornamented and finished, and its enlarged work is unsurpassed.

White Sewing Machine.

The result of this combination is the "White," the easiest-selling, the most durable, the cheapest, best and largest family sewing machine in the world.

WARRANTED.

Every wearing part is case-hardened, and adjustable. We therefore have no hesitancy in warranting every machine for family purposes as perfect, and if any piece proves defective within three years, we will supply that piece free of cost.

ITEM.—This does not include shuttles, bobbins or needles.

FREE WITH EACH MACHINE.

One hemmer, (which is also the feller,) braider, quilter, counters, bottle of oil, oil can, oil can holder screw driver, gauge and screw, six bobbins, six needles, and threaded ready for use. Directions in English, German or Spanish.

The "WHITE" Shuttle Sewing Machine

Has GREATER CAPACITY than any other family sewing machine for doing every variety of work. Its capacity under the arm is as follows:—

From the base of arm to the needle..... 7½ inches.
From the curve of arm to the needle..... 10 "
From the cloth plate to bottom of arm... 5 "

These combining in this Family Machine all the requirements of a Manufacturing Machine.

No. 1, grange price ..... each $31 50
No. 2, retail " ..... " 45 00

SEWING MACHINES.

continued.

White Sewing Machine.

No. 2, machine same as above, with the addition of a cover and lock and key.

Grange price ..... each $37 00
Retail " ..... " 50 00

No. 3, elaborately ornamented machine and iron stand with drop leaf, cover, and two drawers on each end of table.

Grange price ..... each $44 00
Retail " ..... " 60 00

No. 4, elaborately ornamented and plated machine, with folding cover and drop leaf, and nest of drawers on each side.

Grange price ..... each $51 00
Retail " ..... " 70 00

No. 5, elaborately ornamented machine, and beautifully inlaid with pearl, with folding cover, cabinet case, oval panels and extra tier of drawers.

Grange price ..... each $85 00
Retail " ..... " 115 00

No. 6 is the same style as No. 3 with the exception of the cases of drawers on each side of the stand.

White Sewing Machine.

Grange price ..... each $40 50
Retail " ..... " 55 00

No. 7, elaborately ornamented machine, with drop leaf, fancy cover, one case of three drawers and till.

Grange price ..... each $44 00
Retail " ..... " 60 00

Terms of Payment made to suit the times. The above prices are cash prices freight allowed. If time is required, I will sell as follows: take for instance No 1 Machine that costs you $33.50, add 8 per cent. and I would take the payment as follows; $9.00 in three months, $9.00 in six months, $9.00 in nine months, and $5.00 in twelve months. This gives every family an opportunity of getting the best Sewing Machine in the world.

ESSENCES, FLAVOURING EXTRACTS.

		Retail.		Retail.
Extract of Lemon .... per doz.	60c,	per bot.	10c	
" Peppermint, "	60	"	10	
" Cinnamon, "	60	"	10	
" Ginger, "	60	"	10	
" Cloves, "	60	"	10	

		Retail.
Extract of Wintergreen, per doz.	60c.	per bot. 10c
" Pineapple, "	60	" 10
" Strawberry, "	60	" 10
" Raspberry, "	60	" 10

BOOTS AND SHOES.

You can have one pair or twenty at same price. These prices are the same goods than ever before sold, in order to suit the times.

Men's Sizes—6 to 10.

No.		Per Pair.
101	Men's red sheaty boots	$1 95
102	" stogs boots, No. 1	1 50
103	" " " 2	1 95
104	" " " 3	1 80
105	" hip boots, hand made	3 50
106	" " " best	3 05
107	" " " No. 1	2 65
108	" " " 2	2 25
109	" calf boots, clamp, riveted	4 40
110	" " slip, "	4 15
111	" " " No. 1	3 45
112	" " " 2	3 05
113	" prunella congress	1 25
114	" plain leather congress, pegged	1 40
115	" shandeboys " "	1 95
116	" " " sewed	1 95
117	" calf boots, cork sole congress	1 60
118	" " riveted "	3 05
119	" " hand sewed "	4 65
120	" fine patent leather gaiters	1 25
121	" Alexis, slip sole	1 90
122	" " clamp "	2 15
123	" grain leather, bellows tongue, shooting boots, clamp, riveted	2 25
124	Men's grain leather, bellows tongue, shooting boots, slip, riveted	2 25
125	Men's grain Kip Balmorals, pegged	1 70
126	" buff fronts " riveted, best	1 50
127	" " " sewed	1 25
128	" plain leather Bluchers, pegged	1 35
129	" " " slip "	1 65
130	" plain " plough boots	1 45
131	" " " Cobourgs, low cut	1 00
132	" " " " high "	1 15
133	" " " lace shoes	1 25
134	" " " buckle shoes	1 35
135	" buff buckle shoes	1 80
136	" " Yankee ties	1 50
137	" " tie shoes, sewed	1 80
138	" " Oxford shoes	1 95
139	" leather slippers	75
140	" carpet "	70
141	" rip ties	90

Boy's Sizes—1 to 5.

No.		Per Pair.
145	Boy's kip boots, best	$2 10
146	" " No. 2	1 60
147	" stogs boots "	1 45
148	" grain leather, lace boots, best	1 65
149	" " kip lace boots	1 35
150	" buff fronts, lace boots, riveted	1 60
151	" " " sewed	1 35
152	" " Alexis "	1 35
153	" " " riveted	1 65
154	" " gaiters sewed	1 45
155	" plain leather plough boots	1 10
156	" " Bluchers	1 30
157	" " Buckle Shoes	1 15
158	" " Cobourgs	85

Youth's Sizes—10 to 13.

No.		Per Pair.
161	Youth's kip boots, best	$1 45
162	" " No. 2	1 20
163	" grain kip boots	1 15
164	" fox boots, sewed	1 25
165	" leather plough boots	85

Women's Sizes—3 to 7.

No.		Per Pair.
168	Woman's prunella house boots	$0 50
169	" " congress, common	55
170	" " " black thank	70
171	" " " No. 1	85
172	Woman's prunella congress, oak sole	1 15
173	" " " lasted	1 20
174	" " " best	1 40
175	" " balmorals	60
176	" " rosett balmorals	85
177	" " rosett balmorals, tip	95
178	" " balmorals, high cut	1 15
179	" " " oak sole	1 35
180	" " " best	1 65
181	" " " lasted	1 05
182	" " " high cut, best	1 55

BOOTS AND SHOES.

Women's Sizes—3 to 7.

No.		Per Pair.
189	Women's pronella leaves, flared	$1 40
190	" " " plain	1 80
191	" " " No. 1	1 45
192	" " " heel	1 85
193	" plain leather lace boots, pegged	95
194	" " " "	
	high cut	1 10
195	" kip leather lace boots, pegged	
	high cut	1 30
196	" buff leather lace boots, peg'd	1 15
197	" " " " heel	1 30
198	" calf " " "	1 60
199	" pebble grain Bals	1 15
200	" " " high cut	1 30
201	" " " No. 1	1 35
202	" " " heel	1 60
203	" side lace boots	1 30
204	" goat Balmorals, heel	1 25
205	" pebble grain button heel	1 25
206	" " " high cut	1 40
207	" " " No. 1	1 80
208	" " " heel	1 25
209	" goat button heel	1 25
210	" fine kid "	1 25
211	" plain leather slippers, heels	55
212	" carpet slippers, heels	35
213	" rep tan "	70
214	" kid "	85
215	" tie shoes, heel	1 25
216	" pebble grain tie shoe	85
217	" " " leather lin'd	1 10
218	" button shoe	1 25
219	" kid " heel	1 35
220	" pebble grain b'kle	1 25
221	" " " heel	1 60
222	" buff lace bootkin, peg'd	95
223	" pronella " elastic in front	75
224	" " " " heel	85

Misses' Sizes—11 to 2.

No.		Per Pair.
225	Misses' buff leather, lace boots,	$1 00
226	" " " " heels	1 15
227	" pebble grain " "	1 00
228	" " " high cut	1 25
229	" " " heel	1 40
230	" button boots	1 25
231	" " No. 1	1 30
232	" " heel	1 45
233	" pebble goat "	1 30
234	" grain tie shoes	85
235	" b'kle "	95
236	" button "	95

Children's Sizes—8 to 10.

No.		Per Pair.
240	Child's pronella lace boots	$1 00
241	" plain leather lace boots, peg'd	90
242	" " " " "	
	high cut	90
243	Child's buff leather lace boots, peg'd	75
244	" " " " "	
	high cut	90
245	Child's pebble grain Bals	75
246	" " " high cut	90
247	" " " riveted	95
248	" enamel " sewed	1 00
249	" pebble grain button boot	85
250	" " " high cut	1 00
251	" " " riveted	1 00
252	" " tie shoes	65
253	" " b'kle "	80
254	" enamel straps and tie, rivited	90
255	" pebble " "	95
	(Following these lines 4-5-6-7)	
260	" enamel rivit Bals	75
261	" pebble " "	75
262	" " button boots, sewed	75

Infant's Sizes—2 to 6.

No.		Per Pair.
265	Infant's, enamel, kid, no heel	$0 40
266	" " " heels	50
267	" pebble " "	55
268	" enamel, straps, no heels	45
269	" " " heels	55
270	" " cruquet " straps	65
271	" pebble grain button boot	85

DRY GOODS.

This Spring I intend keeping in stock all the leading lines of Dry Goods. The ducks and shirtings are exceedingly low in price; a great deal cheaper than last year. If you have samples of any particular kind of goods that you would like, if you send me the sample, I will procure it for you at the very lowest wholesale price, and I will guarantee to send it at least 20 per cent. less than you can buy it. Make orders as large as you posible can.

NOTICE.

Some members may say that we can do better if we buy from a regular dry goods house. "I say No!" and the proof of the pudding is in the eating of it. In the first place, not one wholesale house sells to the grange. They are all retail men. The fact of the matter is, I have got the pick of the best wholesale houses, and I am ready to go from place to place and try the best and cheapest goods in the market. I pay net cash. I make a challenge as follows:—

You can order an assortment of goods from any house, and send to me for precisely the same price goods, and if mine are not better value you can send them back. I will pay freight each way. I am confident I can please you.

Coat's cotton spools, black or white, any number	per doz.	$0 36
Heavy brown twilled duck, No. 10	per yd.	18
" drab " " 11	"	18
" blue " " 12	"	18
" checked duck, black and drab	"	18
Med. brown duck, splendid value, No. 1	"	16
Brown duck, K. K	"	12
Feather ticking, best made	"	22
" No. 120	"	15
" " 130	"	17
No. 45, Oxford shirting, striped	"	10
" 35 " checked, good	"	12½
" 1 prints, in dark, medium and light colors	"	6
" 2 prints, in dark, medium and light colors	"	9
" 3 prints, in dark, medium and light colors	"	8
" 4 prints, in dark, medium and light colors	"	10½
Striped roller towelling, narrow	"	5
No. 10, " good	"	10
No. 4, black lustre, good	"	25
No. 8, " splendid	"	35
Factory cotton, G	per yd.	6c 6½
" H	"	7½
" H. H. H	"	8½
" X. X	"	9c
" X. X. X., best	"	9½
Cotton batting	per bunch,	7
A. 1, Oxford shirts, finished	each,	60
" " "	"	50
Men's braces, good value, No. 7	per doz.	1 50
" excellent, No. 8	"	2 00
" very good	"	2 60
White pocket hdkfs, 5 x 8	"	30
" " 5 x 8	"	40
" " 5 x 8	"	60
" " linen, ½ yd. wide	"	1 40
" " " ⅝ "	"	1 60
" " " ¾ "	"	1 80
Men's Chesterfield lin. collars, standup	"	1 50
" " turn-down,	"	
" Tycoon,	"	1 50
Men's Chesterfield lin. collars, Bellgrade stand-up	"	1 80
Cornet collars, lined faced	per box,	11
" improved	"	18

DRY GOODS.

CONTINUED.

Ladies' collars, No. 22	per doz.	$0 60
" cuffs, No. 122	"	1 50
Linen collars, No. 3	"	1 15
Black skirt braid	"	46
Linen spools, any color, 3 cord, 200 yards	"	90
Linen thread, in hanks, No. 25	per lb.	45
" " " 30	"	50
" " " 35	"	55
Black tweed pant buttons, good	per gross,	10
" horn " calic	"	10
" " " best	"	24
Black ivory coat buttons, best	per doz.	10
" vest " "	"	6
Coat buttons, composition	per gross,	$0 45
Vest " "	"	33
Shirt buttons, large		
" med		
Hooks and eyes, black or white		

Clothing.

Oil Cloth Coats, Best Bright or Dull Finish	each.	$3 50
Oil Cloth Coats, Ulster Style, Extra	"	4 50
Men's Pants, very fine, Nice Goods, much better looking than Drab	per pair.	90
Pants made from good Brown Duck	"	60

CASTOR OIL.

5 gallons of castor oil, no charge for tin	per gall.	$1 40
2 gallon of castor oil, no charge for tin	"	1 50
1 gallon of castor oil, no charge for tin	each,	85
Brandy bottle, size of castor oil	"	30
Black pints of castor oil	"	17
½-pints green glass castor oil	per bottle,	13
½-pints green glass castor oil	per bottle.	$0 07

I have a fresh supply of No. 1 castor oil, which I consider for machinery far superior to any No. 2 quality I ever had, which will be furnished as follows. It is a little dark in colour.

5 gallons, tins not charged	per gall.	$1 15
1 " " "	each,	1 30
½ " " "	"	75

PAINTS, WHITE LEAD AND LINSEED OILS.

Boiled Oil, English, by the barrel	per gallon,	$0 67
Boiled Oil, English, in five gall. tins, no charge for tins	"	75
Raw Oil, Canada, by the barrel	"	63
Raw Oil, Canada, in five gall. tins, no charge for tins	"	70
Spirits of Turpentine, by the barrel	"	48
Spirits of Turpentine, in five gall. tins, no charge for tins	"	55
Best furniture varnish	per gallon,	1 25
No. 2 furniture varnish	"	1 00
Genuine White Lead, English, per keg 25lbs.		$2 00
No. 1 " " "		1 75
Genuine " Canadian, "		1 90
No. 2 " " "		1 65
No. 3 " " "		1 55
Yellow ochre, dry, English, in bris.	per lb.	$0 1½
" " " small lots,	"	2
" French	"	3
Green paint, Brunswick	"	8
Paris green, dry	per lb., 15c, 20c,	25
Berat umber, dry	per lb.	8
" turkey, dry	"	10
Venetian red	per lb.	3

TINWARE.

Gentlemen, you will see in comparing my goods and prices with other markets that I am determined to keep pace with the times. I am giving you milk pans made out of one sheet of heavy tin, and re-dipped in liquid tin, so that they have actually two coats of tin, no seams, and very easy to clean. They are better than last year, as I wire them. The fact is I have the best and cheapest milk pans in the world. They never leak. If you prefer studs on bottom please say so in ordering.

Heavy Milk Pans.

In one piece, double tinned.

No. 6, 12½ x 3 in.	per doz.	$1 70
" 10, 14½ x 3½ in.	"	2 30
" 12, 15 x 3½ in.	"	2 90

Round Pudding Dishes.

In one piece, never leaks.

No. 4 qt., 11 x 2½ in.	each,	$0 13
" 3 " 9½ x 2½ in.	"	10

Dish Pans.

Heavy tin, in one piece, double tinned and seamless.

10 quart	each,	$0 45
14 "	"	60
17 "	"	75
20 "	"	85

Pieced Milk Pans.

6 quart, 1 x. tin	per doz.	$1 50
10 " 1 x. tin	"	2 00
12 " 1 x. tin	"	2 60

Common tin at cheaper rates.

Pieced Pudding Dishes.

1 x. tin.

2 quart	each,	$0 12
3 pint	"	10
1 "	"	6

Pieced Dish Pans.

1 x. tin.

12 quart, 1 x. tin	each	$0 30
14 " 2 x. tin	"	35
16 " 1 x. tin	"	45
20 " 2 x. tin	"	80

Flat Bottom Wash Basins.

Heavy tin, in one piece, double tinned.

Small	each,	$0 15
Large	"	20

Round Bottom Wash Basin.

In one piece.

Price	each,	$0 60

Handled Wash Basin.

No seams.

Price	each,	$0 25

TINWARE.

CONTINUED.

Cullenders.

Re-tinned, in one piece.

Price ..... each, $0 35

Wash Boilers.

All Copper.

No. 8	each,	$3 00
" 9	"	3 50
" 10	"	3 90

From x x tin, copper bottom.

No. 8	"	1 50
" 9	"	1 75
" 10	"	2 00

I x Boilers.

No. 8	"	1 40
" 9	"	1 50
" 10	"	1 75

Wash Hand Basins.

Pieced I x tin.

Small, I c	each,	$0 13
" I x	"	15
Large, I c	"	22
" I x	"	25

Kneading Pans, With Cover.

Pressed out of one piece of tin, foot on bottom. A beautiful article, far superior to any pieced bread pan.

17 quart	each,	$1 00
21 "	"	1 25

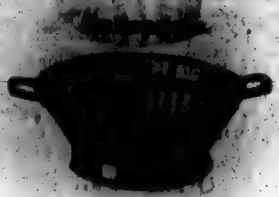

I x Pieced Ware.

Small	each,	$0 15
Large	"	25

Tea Kettles.

All Copper.

No. 8	each,	$2 75
No. 9	"	3 00
No. 10	"	3 50

Made from x x tin.

No. 8	each,	$0 80
No. 9	"	90
No. 10	"	1 00

Made from I x tin.

No. 8	each,	$0 60
No. 9	"	70
No. 10	"	90

TINWARE.

CONTINUED.

Milk Strainer Pail.

Rim on bottom. Strainer fits side or top, as required.

10 quarts, best tinned tin	each,	$0 50
14 " IX tin	"	60

Grange Pail.

A splendid heavy pail, rim on bottom, heavy ears. Can be turned to any purpose.

Price ..... each, $0 50

4 quarts	each,	$0 55
6 "	"	75
8 "	"	85
10 "	"	1 00
12 "	"	1 10
14 "	"	1 20

Sundries.

Milk strainers, small, IX tin	each,	$0 15
" large, "	"	25
" in one piece, re-tinned,	"	25
Washington cake pans, large with tube,	"	17
" " small "	"	12
Pie plates, ½ inch	per doz.	35
" 10 "	"	50
Milk pails, 6 quart, IX tin	each,	16
" 10 " "	"	22
" 12 " "	"	26

Sundries.

Iron drip pans, 4 sizes	each,	$0 10
" " 6 "	"	15
" " 8 "	"	18
Tip cups, ½ pint	"	08
" 1 "	"	07
Coffee pots, IX, 2 quart	"	20
" " 3 "	"	25
" " 4 "	"	30
Tea pots, oval, 4 pint, IX tin	"	25
" " 6 " "	"	35
" 8 sides, 4 " "	"	30
" " 6 " "	"	75
Dippers, small	"	08
"	"	10
" [illegible] without cover	"	10
" large "	"	13
Covered pails, [illegible] tin, 1 quart	"	11
" " 2 "	"	13
" " 3 "	"	17
" " 4 "	"	20
" " 6 "	"	25
" " 10 "	"	35
" " 12 "	"	40
Spice pans, IX tin, 1 quart	"	15
" " 2 "	"	18
" " 4 "	"	20
Funnels ..... each, 7c, 10c,		13
Cake cutters, fancy or plain	each,	05
Scoops ..... each, 5c, 10c, 15c,		05
Cedil oil tubular lanterns	each,	30
" " globes	"	15
Milk skimmers, plain or pierced	"	05
Pattie pans, any pattern you wish	per doz.	15
Jelly cake tins, 9 inch	each,	05
" 10 "	"	06
Chamber pails, painted green, gold band, No. 1	"	60
Ditto, No. 2	"	80
Watering pans, 6 quart	"	45
" 10 "	"	55
" 14 "	"	90
Sponge baths, large	"	3 00
Spice boxes, 7 bottle inside	"	75
" 6 "	"	70
Cash boxes, No. 1	"	1 00
" No. 2	"	1 25
Dust pans, japanned	"	15
Spittoons, fancy	"	25
Candlesticks	"	10

TINWARE.

CONTINUED.

Sundries.

Lemon squeezers	each.	$0 03
Nutmeg graters, large	"	08
Dinner bottles	"	30
Imperial measures, stamped, quarts	"	20
" " " ½ gallons.	"	35
" " " 1 gallons.	"	70
Steamers, No. 8	"	30
" No. 9	"	35
" No. 10	"	40

Sundries.

Bread pans, deep, for one loaf	each.	$0 10
Oval pudding dishes 7	"	per 15
Graters, large	"	10
" box	"	05
" bottom	"	05
Match safes, twin	"	10
Dinner horns	"	10
Cake turners	"	10
Syrup ladles, re-tinned, forged handles	"	10

TINWARE.

TINWARE.

CONTINUED.

TUBULAR LANTERNS.

A similar Lantern to the above, only very much better.....each, 50 cents.

STENCIL BRANDS

For Marking Bags.

Made to order, any name you wish.

1 inch Letters.....each, 2 cts. | 2 inch Letters.....each, 4 cts.

TOILET SOAPS.

Magnetic honey soap, three dozen in box, per box.	$1 00	Transparent glycerine soap..per doz. cakes.	$0 60
Magnetic glycerine soap, three dozen in box, per box.	1 00	Carbolic toilet soap ..... " "	75
Magnetic oatmeal soap, three dozen in box, per box.	1 00	Albert toilet soap, very best, large..... " "	75
		Shaving soap, very best .. " "	60

HAIR OILS, Etc.

No. 1, hair oil	per doz.	$0 60	per bot.	Retail 10c	No. 3, hair oil,.....	per doz.	$0 30	per bot.	Retail 25c
No. 2, "	"	1 50	"	20	extra black bottles.	"	1 00	"	40

THE GREAT LIGHTENING PAIN REMOVER.

Removes Pain as if by Magic.

USED INTERNALLY & EXTERNALLY.

This article is so valued by thousands of families that they would not be without it for money, yet it is one of the Cheapest Medicines ever offered to the public. It differs from most medicines in that, while curative internally, it surpasses all other articles as a local outward application, while the rapidity of cure is almost marvellous. In other words, it acts with the utmost rapidity. Scientific persons are aware that the combination of certain ingredients in a fixed relative proportion will produce a compound of greater efficacy than any or all of the ingredients not so combined, and further posses new qualities and properties, not in any other way obtained. The secret of the curative and anodyne properties of the Pain Remover, lies on the combination of its ingredients, which is different from anything before compounded. Its astonishing result is not limited to a few ailments, but has a wider range of application than any other medicine offered to the public.

No danger from exposure to cold when using, but will cure Frost Bites in twenty-four hours. No house should be without a bottle of Dilworth's Pain Remover in case of accident. There is no preparation offered to suffering humanity that has made so many permanent cures or relieved so much pain or misery. It is called by some the Good Samaritan, by others the Cure-all, and by the afflicted an Angel of Mercy. The party buying has no risk to run, as we guarantee every bottle to give satisfaction or refund the money. Equally good for man and beast.

Retail price.....	per bottle.	$0 25
Grange price	"	12½

GENUINE ELECTRIC OIL.

A Household Necessity.

Yes; one that every individual should possess. It should be where every person can put there hands on it in the dark if need be. Many valuable lives have been saved by its timely use, and a world of suffering has been alleviated since its introduction. It is called the

GENUINE ELECTRIC OIL.

IT CURES WHEN TAKEN INTERNALLY

Cramp,
Cholera,
Dysentry,
Diarrhœa,
Painters' Colic,
Bowel Complaints,
Pain in the Stomach, Etc., Etc.
Liver Complaints,
Sore Throat,
Sudden Colds,
Coughs,
Dyspepsia,
Indigestion,

WHEN USED EXTERNALLY, IT CURES

Boils, Felons, Cuts, Bruises, Burns, Scalds, Old Sores, Sprains, Swelling of Joints, Toothache, Pain in the Face, Neuralgia, Rheumatism, Frosted Feet, Etc.

FOR CHOLERA, CHOLERA MORBUS AND CHOLERA INFANTUM,

As well as all Summer Complaints of a similar nature, it acts with Wonderful Rapidity and Never Fails when taken at the commencement of an attack, and often cures after every remedy has failed. For Sore Throat, Sudden Colds and Diphtheria, no remedy has ever been discovered so powerful to cure. As a Liniment it has no equal in curing Rheumatism or Neuralgia, Burns and Bruises, and Wounds of every description. It is the cheapest and best remedy ever offered to the public. Mothers will find it invaluable in the nursery, and it should always be kept near at hand in case of accident.

Retail price.....per bottle. $0 25
Grange price ..... " 12½

DANDELION ANTI-BILIOUS PILLS.

A new and successful combination of vegetable extracts for the cure of **Bilious Diseases, Headache, Costiveness, Indigestion, Liver Complaints, Scrofula, Bad Breath, Etc. The Great Blood and Stomach Purifier, and a thorough purgative.**

These Pills are the result of long investigation and study, are offered to the public as the best and most complete which the present state of medical science can produce. An extensive trial of their virtue by physicians and patients, has shown results unequalled by any other Pill.

They are made of extracts and resino-extractive substances, and the relative proportion so combined as to produce a general and harmonious action throughout the whole system. They possess the power of invigorating the stomach and assimilating the liver and bowels to healthy action; and cleansing from the blood all impurities, restoring the secretions of the abdominal viscera, and thereby purifying the very fountain of life.

The Dandelion Antibilious Pills are the Best Family Pill in the World.

Retail price.....per box. $0 25
Grange price ..... " 15

Genuine Old Country Cattle Feed.

Is largely manufactured in Great Britain, and its use having met with great success has induced a great many on this side the Atlantic to imitate it, but only have succeeded in making a mixture like it in color, not the same in quality; the parties doing so are nothing more than quacks, and know nothing about the properties of medicines whatever. Beware of imitations. I want every farmer to stop and consider well, before giving these nostrums to horses and cattle, what they are giving. Every quack mixture that I have seen are made more especially to entice the small, mixed with Aniseed, Carraway seeds, etc. If you get the animals accustomed to these things, they will not eat anything without them, and, as a consequence, go down in flesh. The Old Country Cattle Food produces muscle, bone and flesh; it acts on the digestive organs; it is a good tonic and stomachic, acts gently on the kidneys and regulates the bowels; it is excellent for loss of appetite, roughness of the hair in fall and winter, when the hair appears to stand upside down; it is also good when animals are hide bound, loss of cud, hollow horn, and animals, generally that don't thrive or feed well.

.....$1 00
Retail price 60
Grange price .....

THE DERBY CATTLE FOOD.

THE GREAT IRON TONIC.

It is highly recommended by the most eminent Breeders of Horses, Cows, Sheep and Pigs, throughout the United Kingdom. It is a combination of heavy feeding stuffs and choice tonics. It regulates the stomach, and frees the blood from all gross humours. It gives a palatable taste to coarse provender. It will soon the most impaired appetite, enrich and increase produce. It aids digestion, so that the nutriment from the food is thoroughly diffused through the entire system. It will fatten and bring into condition Horses, Cows, Calves, Sheep and Pigs in far less time than any other remedy. It is the strongest, cheapest and best feed that has ever yet been presented to the farming public. It has been proved by experiment that the more rapidly an animal is fattened, the less quantity of food is necessary to sustain its mere vitality, and this is of the many important features claimed for the DERBY CATTLE FOOD.

DIRECTIONS FOR USE.

FOR HORSES in very low condition, caused by heavy work, sometimes from Bots, Worms, etc., and from Distemper, should have a tablespoonful morning, noon and night, for at least two weeks, then once or twice a day in oats or boiled feed.

FOR FATTENING CATTLE.—Stall fed cattle should be liberally fed. Then an animal can be more cheaply fattened by consuming ten bushels of corn in two months, than if four months were occupied in the process. Give a tablespoonful three times a day for the first two weeks, afterwards twice a day.

FOR MILK CATTLE.—One very important thing to be observed is regularity of milking and feeding. Give a tablespoonful in scalded feed or bran, morning and evening. After ten days' feeding, the dairymaid will observe a wonderful change in the increase of cream, also a considerable saving of labour in churning, as the butter will collect much more rapidly and firmer.

FOR CALVES.—Give a teaspoonful in their regular feed twice a day.

FOR SHEEP.—For a flock of twenty give six tablespoonfuls every morning.

FOR PIGS.—Give a tablespoonful morning and night, and one teaspoonful of sulphur two or three times a week.

FOR POULTRY.—Give about a teaspoonful for twenty hens, in chopped corn every morning, mixed with a little red pepper. It will show a large increase in eggs, especially in the winter season.

A BOX CONTAINS 300 FEEDS.

Retail price.....per box. $1 00
Grange price..... " 65

DILWORTH'S COUGH BALSAM.

Strikes at the very foundation of all Pulmonary Diseases, curing

Colds, Coughs, Clergyman's Sore Throat, Bronchitis, Asthma, Croup, Sore Throat, Catarrh and Influenza, and affords the most effectual relief for Whooping-Cough and Consumption in its advanced stages.

The test has proved its absolute certainty to cure all pulmonary complaints not beyond the reach of human aid. The remedial virtues of this medicine are conducted throughout the length and breadth of America; likewise in all the principal European countries, where it is still rapidly gaining favor, and pronounced the best medicine extant for diseases of the lungs. Multitudes are annually preserved from serious illness by its timely and faithful use; and nearly every community possesses some living evidences of its great curative powers, in persons who have been cured of the above named complaints, and have entirely recovered from the threatening symptoms of Consumption. It is especially valuable as a ready remedy for the numerous distressing throat and lung diseases of children.

Grange price	per bottle	$0 15
Retail price	"	25
Grange price, large size	"	65
Retail price, "	"	1 00

BROWN'S VERMIN DESTROYER

For Destroying all kinds of Vermin on Cattle and Horses and other Animals.

IT SAVES MONEY AND FEED.

It is a safe and sure remedy for destroying these Vermin Pests that are so injurious to Cattle. No matter how much feed you give to animals infested with Vermin, they can never thrive, they look as though they were half-starved; in fact, it is like wasting feed, as it appears to do them no good. One bottle of which is sufficient for six cattle.

Price.....per bottle, 50 cents.

N.B.—It contains no mercury, arsenic, or any other dangerous compound.

DILWORTH'S
COLIC DRENCHES FOR HORSES.

I am sure every farmer in Canada has had more or less experience with the above complaint, and I have no doubt but you are acquainted with numbers of farmers who have lost horses in consequence of not having a reliable remedy at hand. I have always found circumstances of cases to be as follows:—

Your horse takes sick with pain in the kidneys or bowels attacked with inflammation, you go to work and dose him with anything at all likely to meet the case, but all to no purpose; you then take steps to procure a Veterinary or Farrier, and, by the time he arrives, inflammation has got such a strong hold that it is quite impossible to save him; by that you lose the animal and also five dollars for veterinary fees.

On the contrary, please take my plan: have in your stable a bottle of

Dilworth's Colic Drenches, for Horses.

Every wise and good farmer will see that it is to his benefit. If you never require to use it *so much the better*, it does not waste or spoil, but it will always be there when required. The cheapest horse doctor's bill you ever paid.

Retail price.....per bottle, $1 00
Grange price ..... " 65

ACETIC BITTERS.

A certain and speedy cure for Dyspepsia, Liver Complaint, Indigestion, Fever and Ague, and all kinds of periodical disorders. For Costiveness it has no equal; it is a mild and safe invigorant and corroberant for delicate persons; a good alterative tonic for ordinary family purposes; a powerful recuperant after the frame has been reduced by sickness; an excellent as well as an agreeable and wholesome stimulant for general debility and diseases having their origin in an imperfect digestion or a deranged state of the stomach.

It is particularly recommended as a preventative to [illegible]ness. It should be used freely by persons of bilious temperment, and in [illegible] of country and climates where bilious diseases are prevalent.

Retail price.....per bottle, $1 00
Grange price ..... " 70

THE GREAT BLOOD MEDICINE.

A Compound of Sarsaparilla, Dandelion, Iodides, Etc.

Everywhere known as an alterative of great value, all celebrated for curative qualities, and forms a medicine of unsurpassed power for the cure of all diseases resulting from impure blood. By the blending of their several virtues, it imparts a tonic influence and power to the entire system, and restores their natural vigour to weak, sickly, or debilitated persons. When taken in season, it insures the system against the suffering and dangers from scrofulous tendencies, and cures mercurial disorders; moreover, it is certain to relieve, and powerful to cure in complaints originating in any taint or infection of the blood. As such it is widely known as the most efficient remedy ever discovered; and its reputation, constantly growing, is based upon their intrinsic virtues, and sustained by its remarkable cures. There is no case of blood disorder it will not reach, and the restoration it affords is permanent. It cures Liver complaints, Jaundice and Rheumatism, and prevents Emaciation. It also cures Female Disorders, Weaknesses and Irregularities due to Scrofulous Inflammation, and is a safe and sure medicine in every condition where a morbid poison is present in the blood. It tones, invigorates, and vitalizes the blood, and is the best medicine for this purpose that science has produced.

Retail price ..... per large bottle. $1 00
Grange price ..... " " 65

SMITH'S BROWN OIL FOR HORSES,

And all Kinds of Animals.

A certain and quick remedy for Cuts, Caulks and Bruises.

It never fails, and will heal a cut in less time than any other oil, on man or beast.

DIRECTIONS—Apply with a feather or brush three times a day.

Retail price ..... per bottle, $0 25
Grange price ..... " 15

Compound Syrup of Hypophosphites.

Retail price ..... per bottle, $1 25
Grange price ..... " 75

ABSOLINE.

A POSITIVE CURE FOR BALDNESS.

Where the glands are only torpid, the Vigor will excite them to activity, and produce a new growth of hair on bald heads, and even of persons advanced in years; but where the glands are atrophied, decayed or absorbed, nothing can produce them. When successful, and the new hair has become plainly visible, excessive brushing should be avoided, but the scalp should be sponged occasionally with soft water, and gently pressed and rubbed, on the bone beneath, by the finger-ends. This quickens the circulation, and removes the hardness which characterizes places long bald.

Falling of the Hair is the result of inaction of the follicles of the hair, or of a morbid condition of the scalp. When it begins to fall a few applications of the Absoline will arrest it. Where the loss of hair is only partial, and the scalp is covered with a thin growth, the vivifying influence of the Absoline will be perceived sooner than when baldness is established. The vital forces of the organs, on which the hair depends, will be re-established, and the growth will present the colour and luxuriance of youth. The virtues of the Absoline are further shown on brashy, weak, or otherwise diseased hair, to which it imparts vitality, gloss, and freshness, and restores its original beauty.

Retail price.....per bottle. $0 50
Grange price 30

SMITH'S LIQUID BLISTER.

For Horses and Cattle for Removing Ring Bones, Spavins, etc.

From the peculiar nature of the Liquid Blister, and the unparalleled success it has met with in the hands of those who have the care of horses, it is but justice to say that, of the great number of so-called remedies which have been offered, none

Retail price.....per bottle. $0 25
Grange price 15

DR. WILSON'S WORM LOZENGES.

This Preparation should be used in preference to all others, since they are **Purely Vegetable**—so mild in their action that the most delicate child can take them with benefit. The unexampled success that has attended the use of these Lozenges in every case where the patient is really affected with worms renders them worthy the attention of all. The inventor made it a point to ascertain the result of their use in such cases as came under his observation, and has invariably found that **they produce the most salutary effect.** Certificates might be produced from persons using them, if necessary; but we believe that since they are prepared after the most approved plan of compounding medicines, and are so highly esteemed by the profession, no intelligent person will fail to try them where any symptoms of worms appear. **All we desire is a trial,** feeling confident, that, once used, their superiority will at once be acknowledged. Much sickness, undoubtedly, with children, attributed to other causes, is occasioned by Worms. **Parents, Guardians and others** having the care of children, cannot attend too closely to symptoms, as neglect often causes prolonged sickness. Some of the Symptoms are General Langour, Peevishness, Irregular Appetite, Sallow Complexion, Pale about the eyes and mouth, itching of the Nose, Foul Breath, Gnawing Pains at the Stomach, Crying out in Sleep, Sudden Starting, Grinding the Teeth, etc.

Retail price ..... per box. $0 25
Grange price ..... " 15

SEWING MACHINE OIL.

Warranted not to gum the finest machinery.

Grange price ..... per bottle 5c.
Retail price ..... " 10c.

PATENT MEDICINES

of every description kept in stock.

DILWORTH'S

HEALING OINTMENT.

This remarkable curative and healing Salve is greatly superior to all other ex ternal applications whatever, as it possesses all the wonderfully cleansing and heal ing virtues of Carbolic Acid, which has been found by the whole Faculty to posses Curative Qualities not discovered in any other chemical preparation. This Salv is the most wonderful Healing Compound ever discovered for the rapid and perfec cure of every description of breach of integument, from a simple Scratch or Bruis to the most aggravated Ulcer, including Cuts, Wounds, Bruises, Burns, Scalds, Sor Nipples, Broken Breasts, Fever and Scrofulous Sores, Ulcers of all kinds, Abcesse and Boils, Piles, Pimples, etc., and Chronic Diseases of the Skin of ever description.

It quickly allays inflammation and subdues pain, destroys proud flesh, cleanse thoroughly, removes all impurity and suppuration in obstinate sores and wounds and heals rapidly without a scar. It never drives the disease inward to take effec on the internal organs. Its properties when applied, go directly to the diseased part, attracts the virus to the surface, and heals the sore from the bottom. Its us renders poulticing unnecessary, as the part affected need only to be carefully washed with Castile or Carbolic Soap and warm water, by a soft sponge before its applica tion. It should be kept in every household, ready for use at all times. This Salv is for sale everywhere.

Retail price ..... per box, 25c.
Grange price ..... " 15c.

SEWING MACHINE OIL.

PATENT MEDICINES

of every description. Kept in stock.

to all other ex
nsing and heal
culty to posses
n. This Salv
pid and perfec
ratch or Bruis
s, Scalds, Sor
kinds, Abcesse
Skin of ever

flesh, cleanse
and wounds
to take effec
to the diseased
ttom. Its us
refully washed
re its applica
This Salv

, 25c.
15c.

THE CHAMPION LIGHT MOWER.

THE BEST

MOWING MACHINE

IN THE WORLD.

SEND FOR CIRCULAR.

I can give you Bottom Prices and Easiest Terms of Payment.

MANUFACTURED BY THE

TORONTO REAPER & MOWER COMPANY.

JOSEPH DILWORTH,

168 King Street East,

TORONTO.

Write to me for Special Prices.